PARTS OF S.W. 1/4 OF SEC. 28, & N.W. 1/4 OF SEC. 33, T.7N., R.1W., S.L.B.&M.

NORTH OGDEN

BLOCK 9, PLAT A

TAXING UNIT 13

IN NORTH OGDEN CITY

SCALE 1" = 50'

PREFIX 18-008

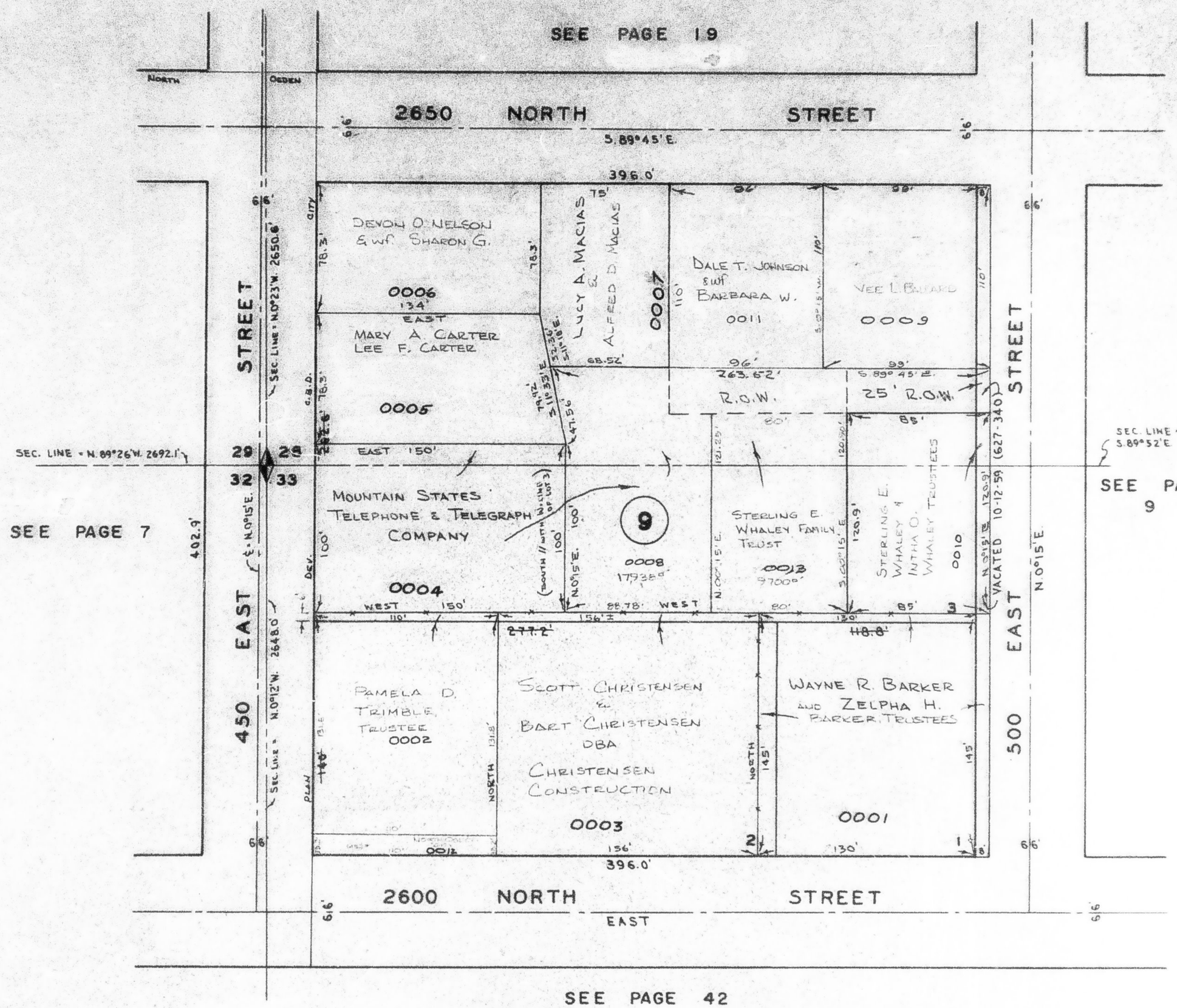

RB 2-65